FOR SALE

Brevard County-725 North Wickham Rd, Melbourne, FL

PROJECT INFORMATION

- North Wickham and Fountainhead Blvd
- Asking $450,000
- Zoning - Commercial
- .99 AC +/-
- 3600 SF +/- Existing building on property
- 26,500 ADT on Kings St

DEMOGRAPHICS

- Population
  - 1 mile - 6,223
  - 3 mile - 48,718
  - 5 mile - 99,645
- Avg. HH Income
  - 1 mile - $43,358
  - 3 mile - $55,792
  - 5 mile - $60,791

FOR MORE INFORMATION CONTACT

Chris Quarles
407.858.1019
CQ@abcfws.com
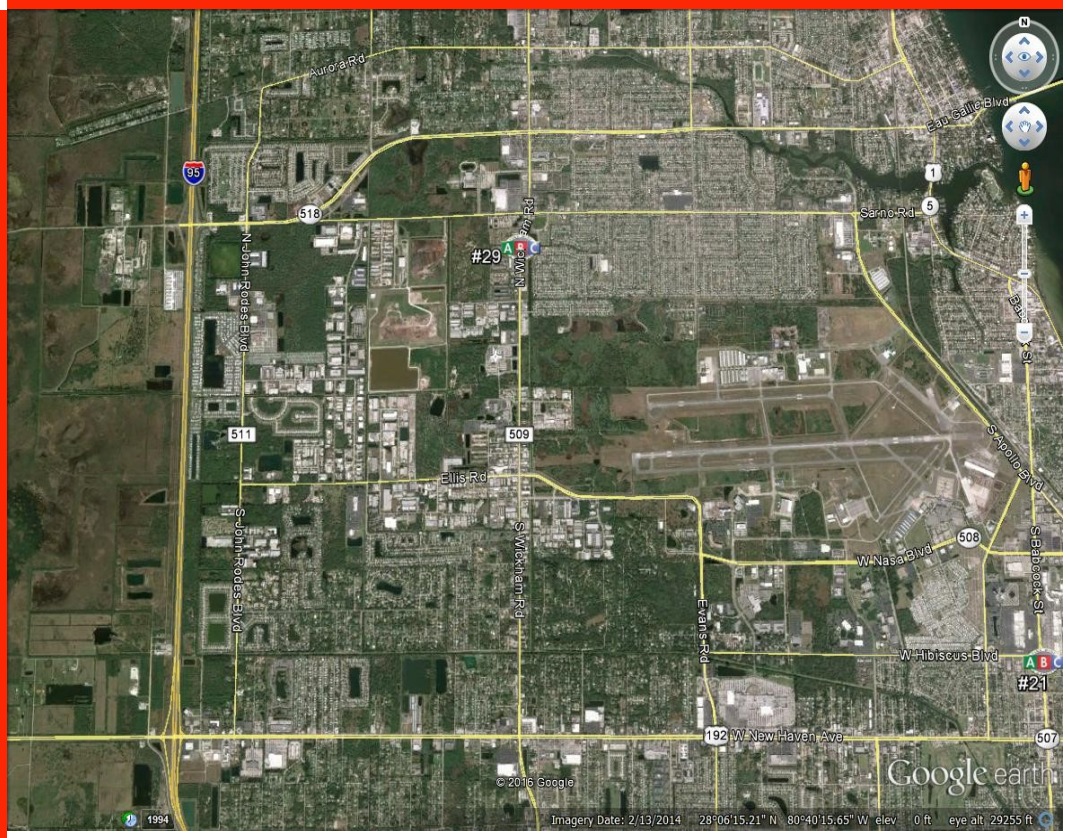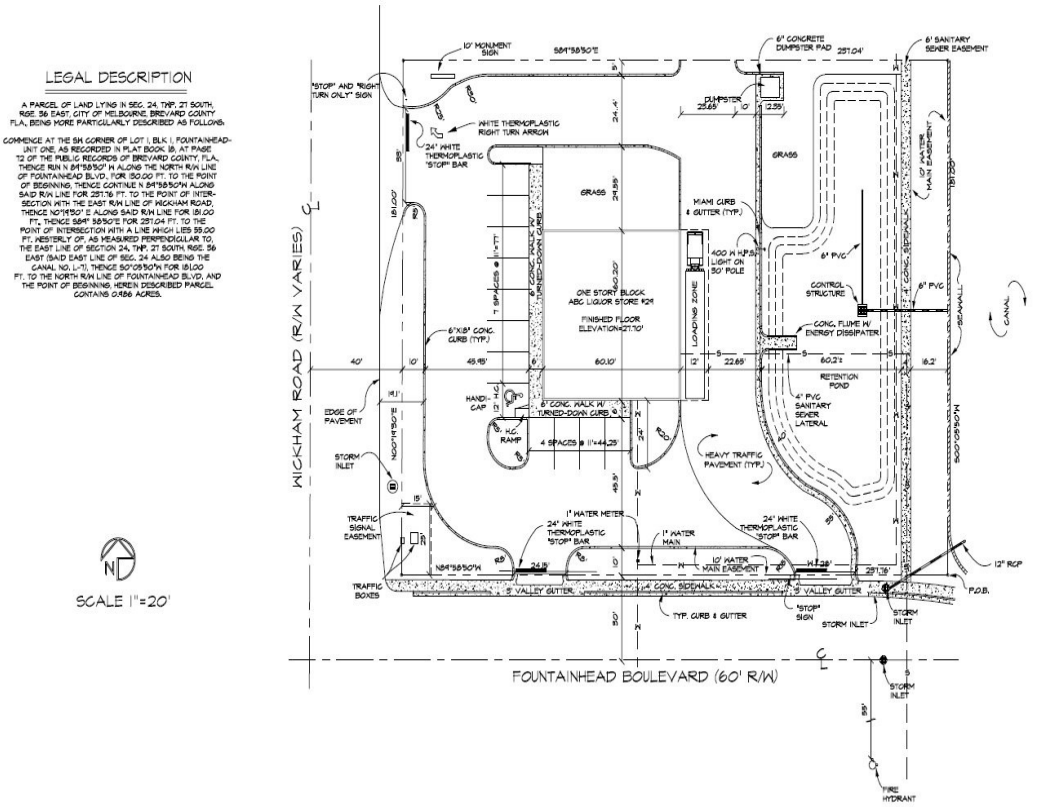
ABC Fine Wine and Spirits
P.0 Box 593688
Orlando, FL 32859
P:407.851.0000
P:407.857.0469
www.abcfws.com